





10 R3D clips (3 camreel) • 2 min 16 secs • 0 dropped frames • 11.4 GB  
 Volumes/onLine/cat\_test/

generated by foolcat (foolcolor.net)  
 Wednesday, February 15, 2012 12:48:47 PM

### A002\_C001\_1029TZ

SHOT OCT 29 2011 • 8:18 AM  
**5K • 5120 x 2700** (1.9:1 • Guide : 16:9) • **25 FPS**  
**373 frames** [14s 23j] • Abs TC : 08:18:20:12 • Edge TC : 01:00:00:00  
 Shutter : **1/ 48 sec** (187.5 deg) • **REDcode 6:1**  
 No audio channel • Internal Clock  
**EPIC-X** (102-57B-384 • FW : 41245) • 1 file seg. • **0 dropped frame**  
 P/L Mount • 18mm ø F8.6 5mm  
**Camera meta** : **800 ISO** • WB 5600 kelvin • tint : 0.0  
**RMD sidecar file exists** • look : **look\_03\_with\_alchemy**

    **Circled take** ★★



Project : **Provence Epic Test** • Scene : **HDR test**  
 Camera notes : **some vigneting visible in the sky at 18mm**

### A002\_C007\_103061

SHOT OCT 30 2011 • 11:05 AM  
**2K • 2048 x 854** (2.4:1 • Guide : 16:9) • **25 FPS** • varispeed : **300 FPS**  
**3127 frames** [10s 39j] • Abs TC : 11:05:54:05 • Edge TC : 01:02:16:05  
 Shutter : **1/ 384 sec** (281.25 deg) • **REDcode 7:1**  
 No audio channel • Internal Clock  
**EPIC-X** (102-57B-384 • FW : 41245) • 1 file seg. • **0 dropped frame**  
 P/L Mount • 18mm ø F3  
**Camera meta** : **800 ISO** • WB 5600 kelvin • tint : 0.0  
**RMD sidecar file exists**





  **Circled take**



Project : **Provence Epic Test** • Description : **2K test 300 fps**

### A002\_C012\_1030KW

SHOT OCT 30 2011 • 11:09 AM  
**5K • 5120 x 2560** (2:1 • Guide : 16:9) • **25 FPS** • varispeed : **96 FPS**  
**999 frames** [10s 39j] • Abs TC : 11:09:04:17 • Edge TC : 01:24:11:00  
 Shutter : **1/ 200 sec** (172.627 deg) • **REDcode 12:1**  
 No audio channel • Internal Clock  
**EPIC-X** (102-57B-384 • FW : 41245) • 1 file seg. • **0 dropped frame**  
 P/L Mount • 18mm ø F3.4  
**Camera meta** : **800 ISO** • WB 5600 kelvin • tint : 0.0  
**RMD sidecar file exists**





     **Circled take** ★★★★★



Project : **Provence Epic Test** • Description : **Olive trees**  
 Camera notes : **Some vigneting at 5K**

### A002\_C016\_1030CA

SHOT OCT 30 2011 • 11:12 AM  
**5K • 5120 x 2560** (2:1 • Guide : 16:9) • **25 FPS**  
**587 frames** [23s 12j] • Abs TC : 11:12:21:23 • Edge TC : 01:25:51:13  
 Shutter : **1/ 200 sec** (44.955 deg) • **REDcode 12:1**  
 No audio channel • Internal Clock  
**EPIC-X** (102-57B-384 • FW : 41245) • 1 file seg. • **0 dropped frame**  
 P/L Mount • 50mm ø F4.5  
**Camera meta** : **800 ISO** • WB 5600 kelvin • tint : 0.0  
**RMD sidecar file exists**

     **Circled take** ★★★★★

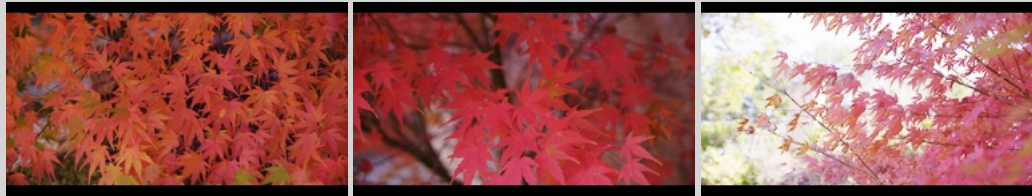

Project : **Provence Epic Test** • Description : **Red Mapple**

### A002\_C055\_10313M

SHOT OCT 31 2011 • 4:31 PM  
**5K • 5120 x 2560** (2:1 • Guide : 16:9) • **25 FPS**  
**114 frames** [4s 14j] • Abs TC : 16:31:36:09 • Edge TC : 01:43:56:20  
 Shutter : **1/ 50 sec** (179.82 deg) • **REDcode 9:1** • HDRx +6 stops  
 No audio channel • Internal Clock  
**EPIC-X** (102-57B-384 • FW : 41245) • 1 file seg. • **0 dropped frame**  
 P/L Mount • 18mm ø F7.4 5mm  
**Camera meta** : **800 ISO** • WB 5600 kelvin • tint : 0.0  
**RMD sidecar file exists**

  **Circled take** ★★



Project : **Provence Epic Test** • Description : **HDR test Magic Motion grade**  
 Camera notes : **Vignetting in upper right corner**

### A002\_C097\_1122WC

SHOT NOV 22 2011 • 11:59 AM  
**2K • 2048 x 854** (2.4:1 • Guide : Full) • **25 FPS** • varispeed : **299 FPS**  
**2481 frames** [8s 89j] • Abs TC : 11:59:45:12 • Edge TC : 01:59:26:20  
 Shutter : **1/ 299 sec** (359.64 deg) • **REDcode 6:1**  
 No audio channel • Internal Clock  
**EPIC-X** (102-57B-384 • FW : 42066) • 1 file seg. • **0 dropped frame**  
 P/L Mount  
**Camera meta** : **500 ISO** • WB 5600 kelvin • tint : 0.0  
**RMD sidecar file exists**

  **Circled take** ★

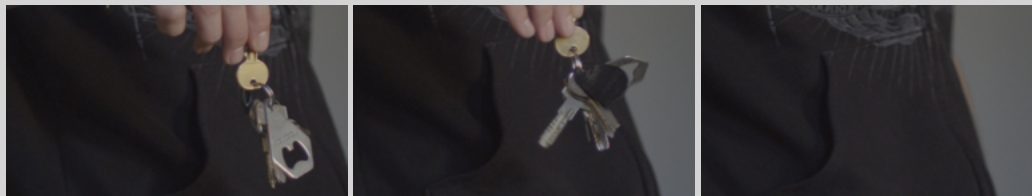

Scene : **Keychain** • Shot : **3** • Take : **1** • Description : **Slow motion with keys**  
 Notes : **reframed to 16/9 aspect**

### A004\_C023\_1122WN

SHOT NOV 22 2011 • 4:28 PM  
**5K • 5120 x 2700** (1.9:1 • Guide : Full) • **25 FPS**  
**399 frames** [15s 24j] • Abs TC : 16:28:18:24 • Edge TC : 01:10:44:14  
 Shutter : **1/ 50 sec** (180 deg) • **REDcode 7:1** • HDRx +4 stops  
 No audio channel • Internal Clock  
**EPIC-X** (102-57B-384 • FW : 41753) • 1 file seg. • **0 dropped frame**  
 P/L Mount • 19mm ø F3  
**Camera meta** : **1280 ISO** • WB 5600 kelvin • tint : 0.0  
**RMD sidecar file exists**

 **Circled take**

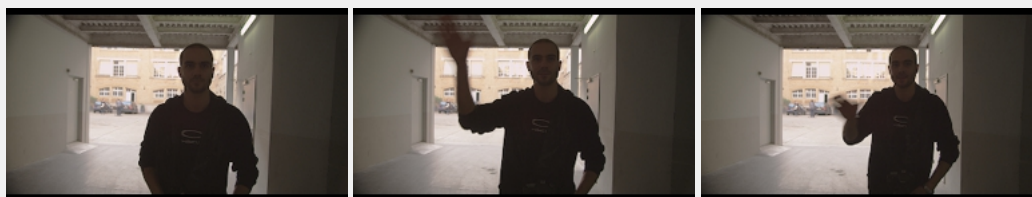

Project : **HDR motion test** • Shot : **8** • Take : **5**

### A004\_C040\_112213

SHOT NOV 22 2011 • 4:58 PM

5K • 5120 x 2700 (1.9:1 • Guide: Full) • 25 FPS

420 frames [16s 20j] • Abs TC : 16:58:59:15 • Edge TC : 01:31:06:11

Shutter : 1/ 50 sec (180 deg) • REDcode 7:1

No audio channel • Internal Clock

EPIC-X (102-57B-384 • FW : 41753) • 1 file seg. • 0 dropped frame

P/L Mount • 18mm @ F6.7

Camera meta : 800 ISO • WB 5601 kelvin • tint : 9.05

RMD sidecar file exists



### A004\_C107\_1122C1

SHOT NOV 22 2011 • 6:54 PM

5K • 5120 x 2700 (1.9:1 • Guide: Full) • 25 FPS

628 frames [25s 3j] • Abs TC : 18:54:51:23 • Edge TC : 01:52:03:23

Shutter : 1/ 25 sec (360 deg) • REDcode 4:1

No audio channel • Internal Clock

EPIC-X (102-57B-384 • FW : 41753) • 1 file seg. • 0 dropped frame

P/L Mount

Camera meta : 1000 ISO • WB 2300 kelvin • tint : 0.0

RMD sidecar file exists

Circled take ★★

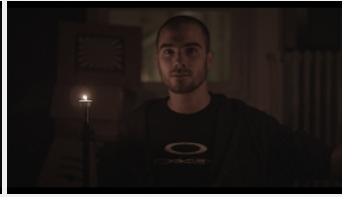
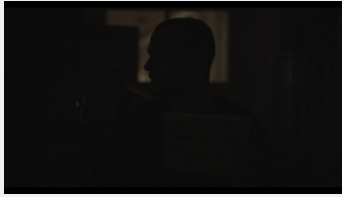

Project : Low light test • Description : Candle + lighter only

### A010\_C095\_0103C8

SHOT JAN 03 2012 • 12:21 AM

4KHD • 3840 x 2160 (16:9 • Guide: 1.85:1) • 25 FPS

158 frames [6s 8j] • Abs TC : 00:21:04:12 • Edge TC : 01:22:48:04

Shutter : 1/ 50 sec (179.82 deg) • REDcode 6:1

2 audio channels • Internal Clock

EPIC-X (102-57B-384 • FW : 42254) • 1 file seg. • 0 dropped frame

P/L Mount

Camera meta : 800 ISO • WB 5600 kelvin • tint : 0.0

RMD sidecar file exists



Notes : Audio sync test using camera clock